

ELEVATION

SECTION ON A-B

APPROVED
 No. A/9513/89
 25-10-89
 FOR MEMBER SECRETARY
 MADRAS METROPOLITAN
 DEVELOPMENT AUTHORITY

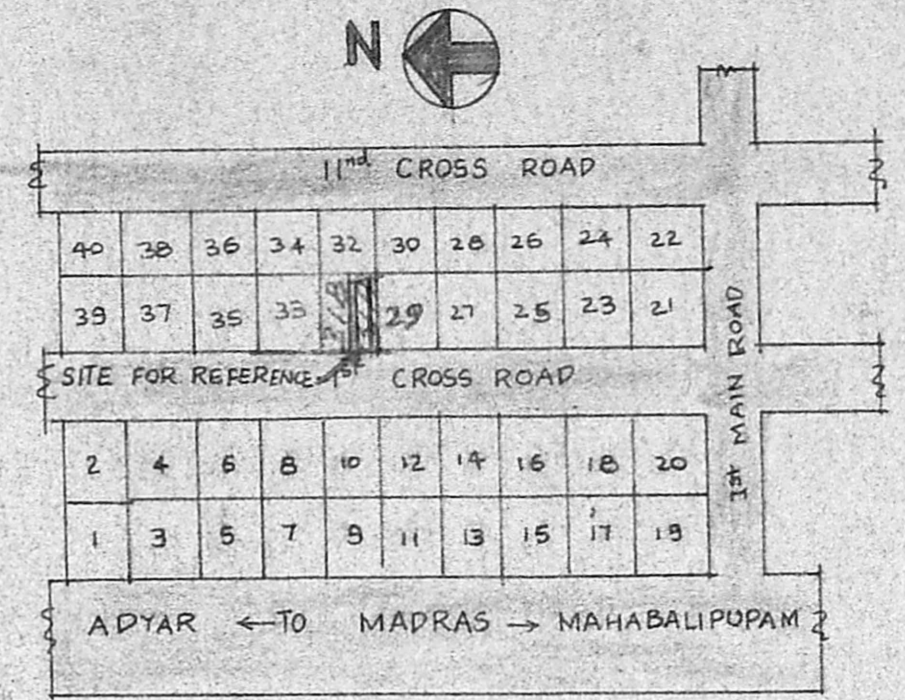

KEY PLAN (NTS)

REFERENCE

DOOR	D	3'6" X 7'0"	(106 X 213)
"	D ₁	3'0" X 7'0"	(91 X 213)
"	D ₂	2'6" X 7'0"	(76 X 213)
WINDOW	F/W	5'0" X 5'0"	(152 X 152)
"	W	4'6" X 5'0"	(137 X 152)
"	W ₁	3'0" X 5'0"	(91 X 152)
VENTILATOR	V	2'0" X 1'6"	(60 X 45)
CUP BOARD	C	6'0" X 7'0"	(183 X 213)
"	C ₁	3'0" X 7'0"	(91 X 213)
DIA OPENING	O	1'6"	(45)

COLOUR INDEX

PROPOSAL	[Hatched Box]	ROAD	[White Box]
BOUNDARY	[Double Line]		

PLAN SHOWING THE PROPOSED DWELLING HOUSE AT PLOT NO 31A RAJU NAGAR OKKIYAM THURAIPAKKAM VILLAGE 1ST CROSS ROAD SCALE 1"=80' (100) FIELD NO 213

T.S. Sivan.
 OWNER

A. ARUNACHALAM, D.C.E.
 CORPORATION LICENSED SURVEYOR
 ALANDUR, AMBATTUR, TOWNSHIP (L.S.NO-9)
 2, KALAINGAR KARANANIDHI ROAD
 SALIGRAMAM, MADRAS-93

LICENSED SURVEYOR

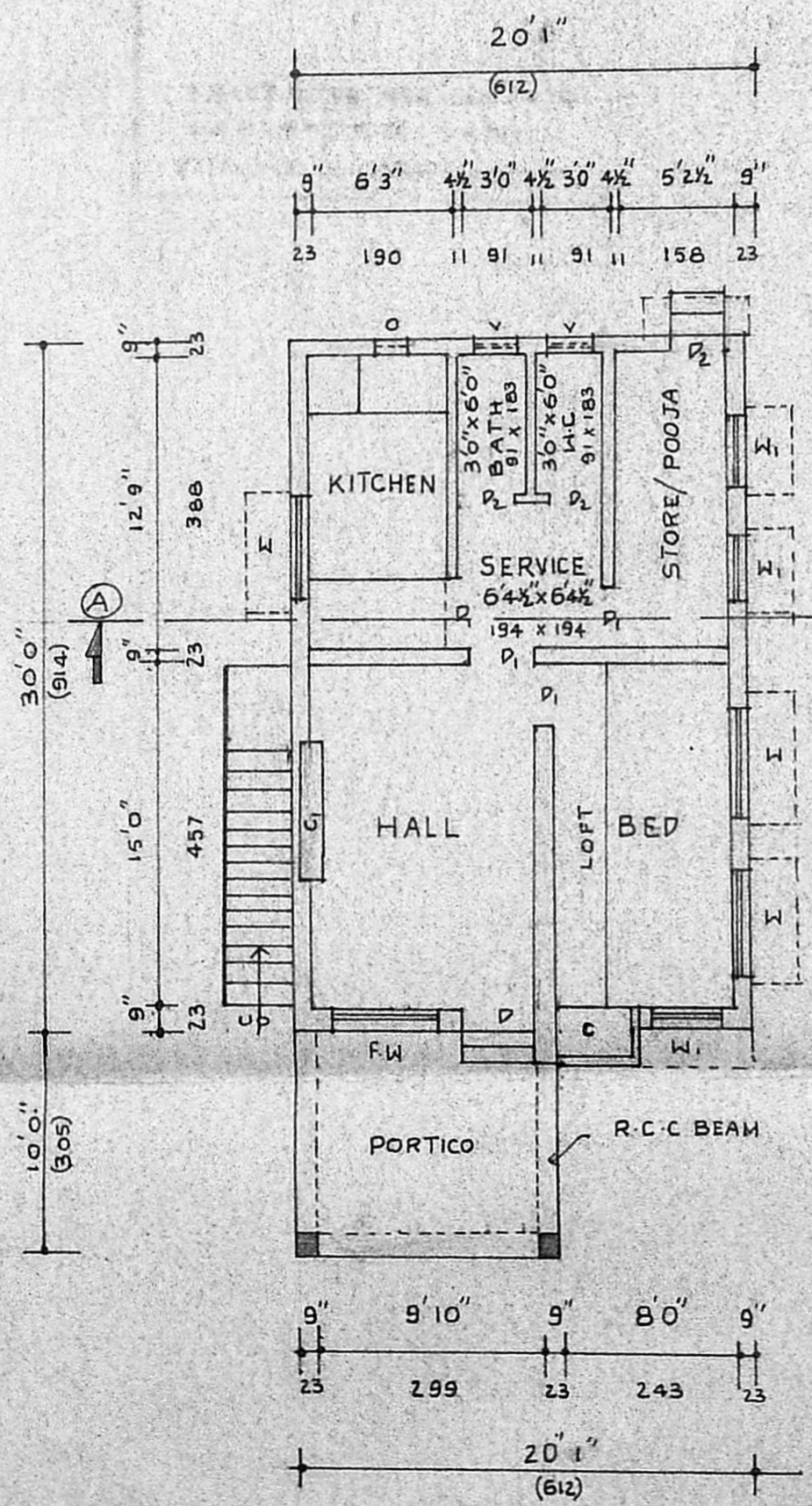

GROUND FLOOR PLAN

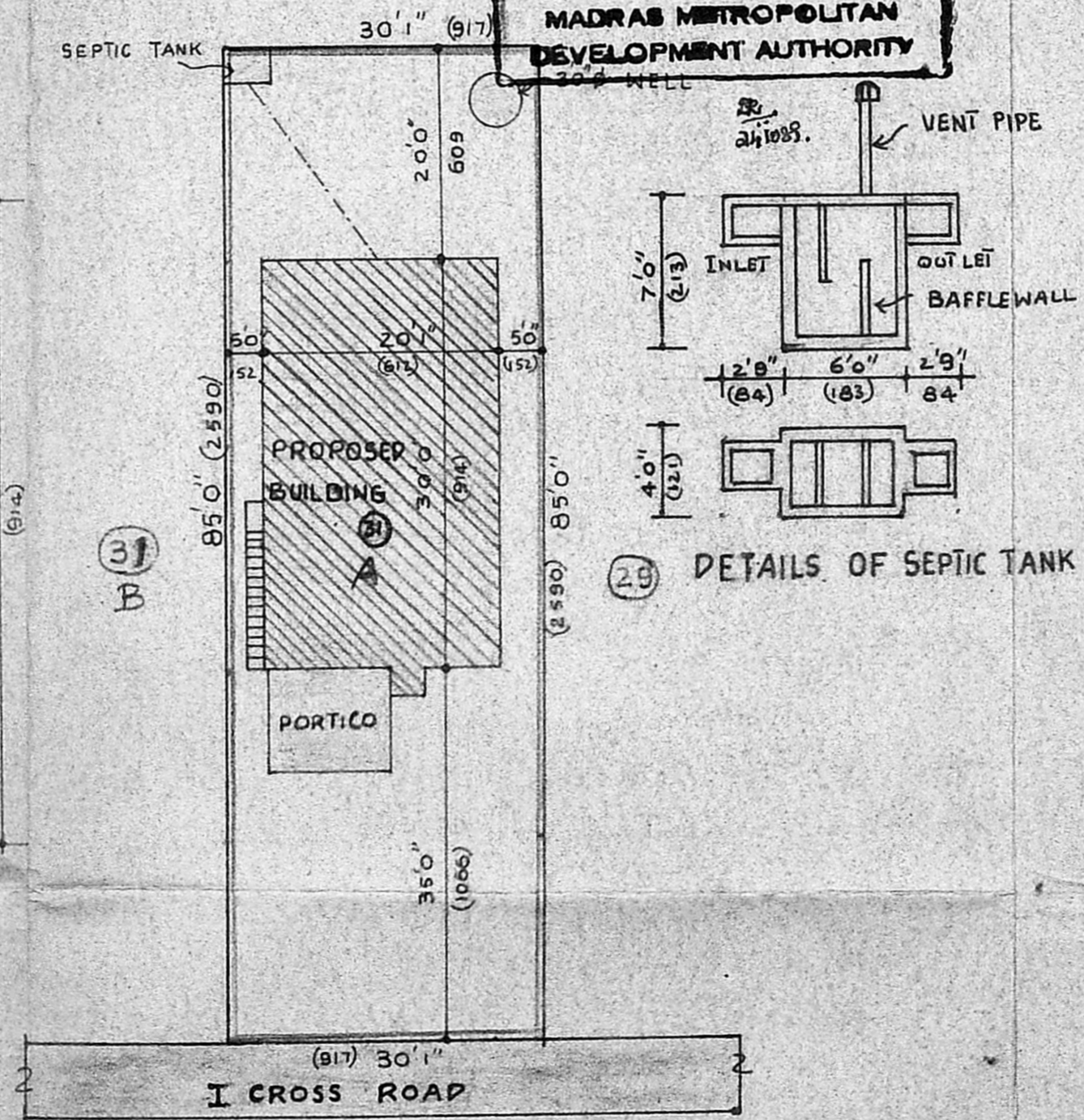

SITE PLAN SCALE 1"=160'

DETAILS OF SEPTIC TANK